VISIT…

LANZAROTE Caliente.COM

GOODBYE

Words and Music by
RICHARD STANNARD, MATT ROWE, MELANIE BROWN,
VICTORIA AADAMS, EMMA BUNTON and MELANIE CHISHOLM

♩= 68

N.C. A maj9 B A maj9

(No, no, no, no. No, no, no, no.

B F♯m7 B6 B

) 1. Lis-ten lit-tle child, there will come a day when you will be

(Verse 2 see block lyric)

F♯m7 B6 B F♯m7

ab-le, ab-le to say, ne-ver mind the pain or the ag-gra-

© 1998 WINDSWEPT PACIFIC MUSIC LTD./POLYGRAM MUSIC PUBLISHING LTD. (PRS)
All Rights for UNIVERSAL MUSIC PUBLISHING LTD. Controlled and Administered in the
WESTERN HEMISPHERE by UNIVERSAL-POLYGRAM INTERNATIONAL PUBLISHING, INC.
All Rights for WINDSWEPT PACIFIC MUSIC LTD. Administered in the U.S. and Canada by WINDSWEPT MUSIC (ASCAP)
All Rights Reserved

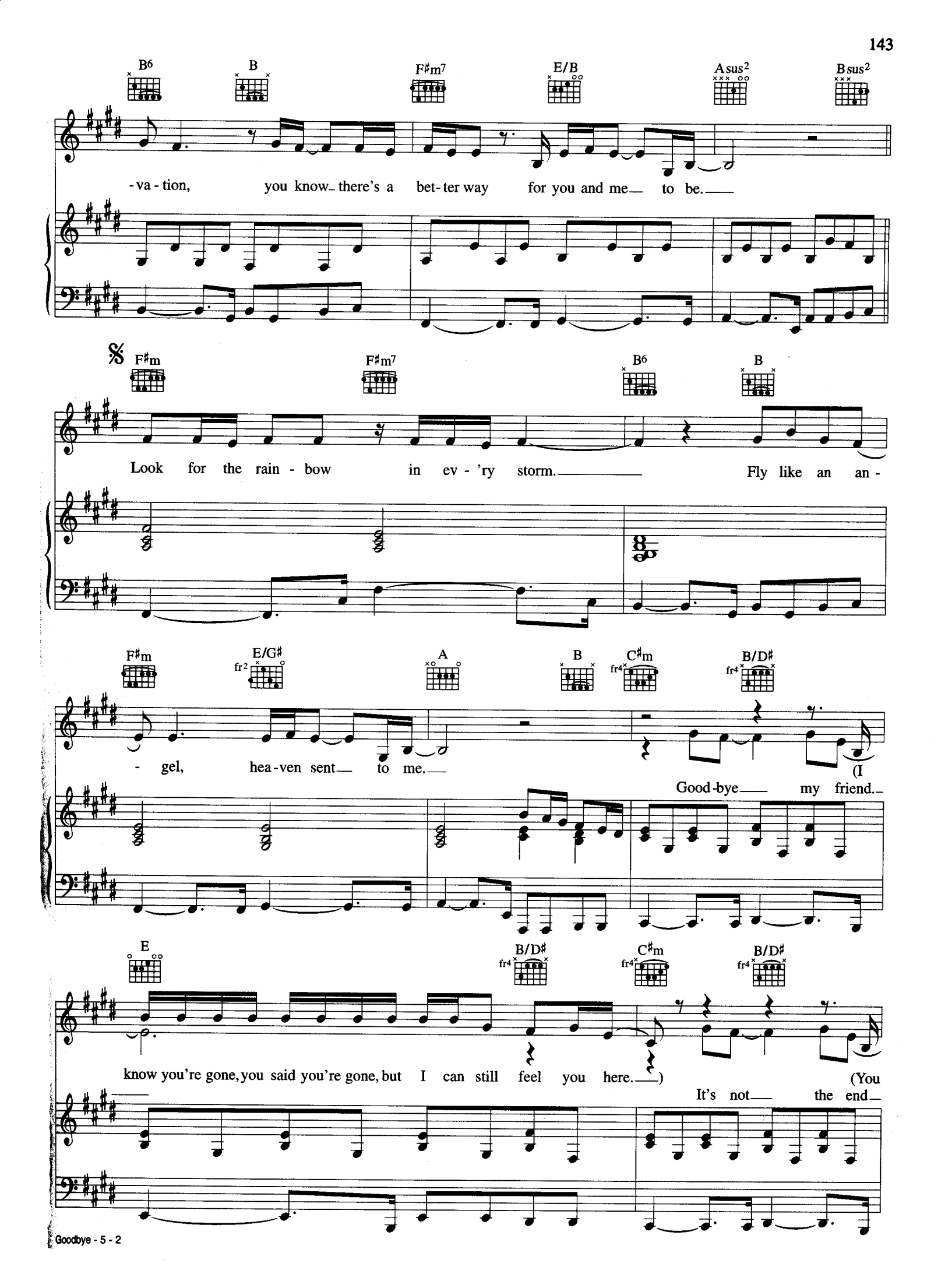
B6
B
F♯m7
E/B
Asus2
Bsus2
-va - tion, you know there's a bet- ter way for you and me to be.
𝄋
F♯m
F♯m7
B6
B
Look for the rain - bow in ev - 'ry storm. Fly like an an -
F♯m
E/G♯
A
B
C♯m
B/D♯
- gel, hea-ven sent to me. (I
Good-bye my friend.
E
B/D♯
C♯m
B/D♯
know you're gone, you said you're gone, but I can still feel you here.) (You
It's not the end

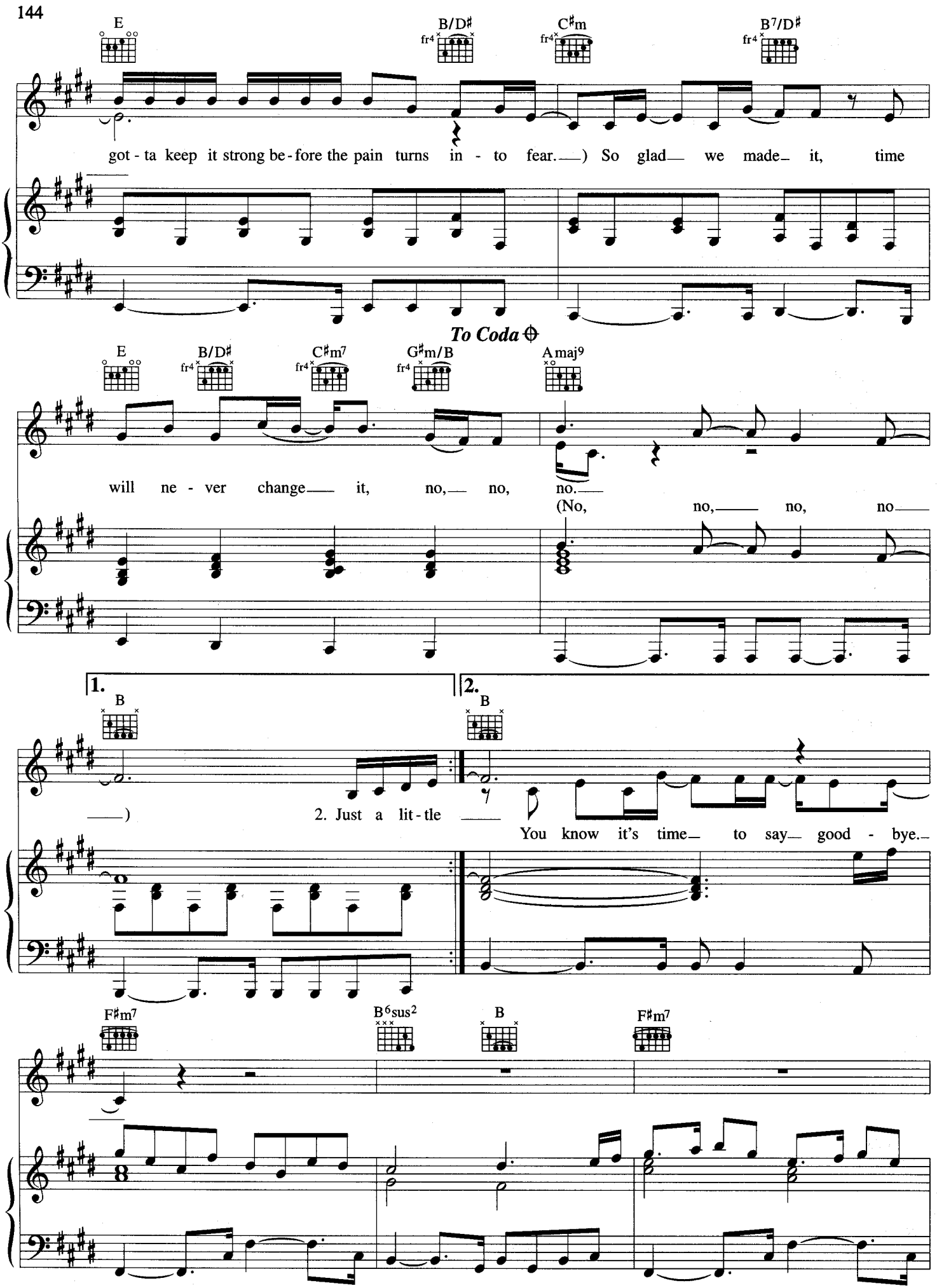
E
B/D♯
C♯m
B7/D♯
fr4
got - ta keep it strong be - fore the pain turns in - to fear.—) So glad— we made— it, time
To Coda
E
B/D♯
C♯m7
G♯m/B
Amaj9
will ne - ver change— it, no,— no, no.—
(No, no,— no, no—
1.
2.
B
B
—)
2. Just a lit - tle —
You know it's time— to say— good - bye.—
F♯m7
B6sus2
B
F♯m7

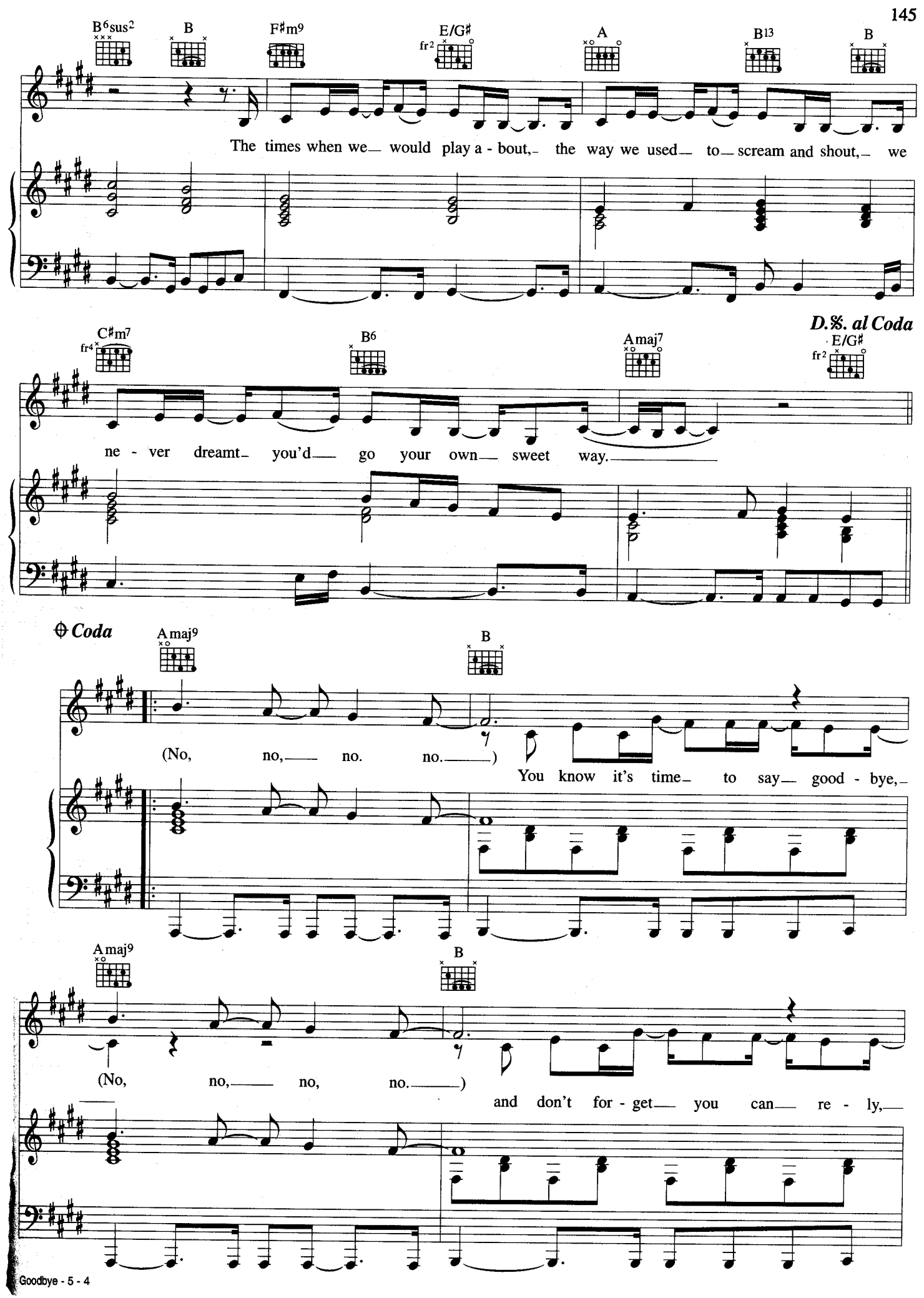
B6sus2
B
F♯m9
E/G♯
fr2
A
B13
B
The times when we would play a - bout, the way we used to scream and shout, we
C♯m7
fr4
B6
Amaj7
E/G♯
fr2
D.%. al Coda
ne - ver dreamt you'd go your own sweet way.
Coda
Amaj9
B
(No, no, no. no.)
You know it's time to say good - bye,
Amaj9
B
(No, no, no, no.)
and don't for - get you can re - ly,

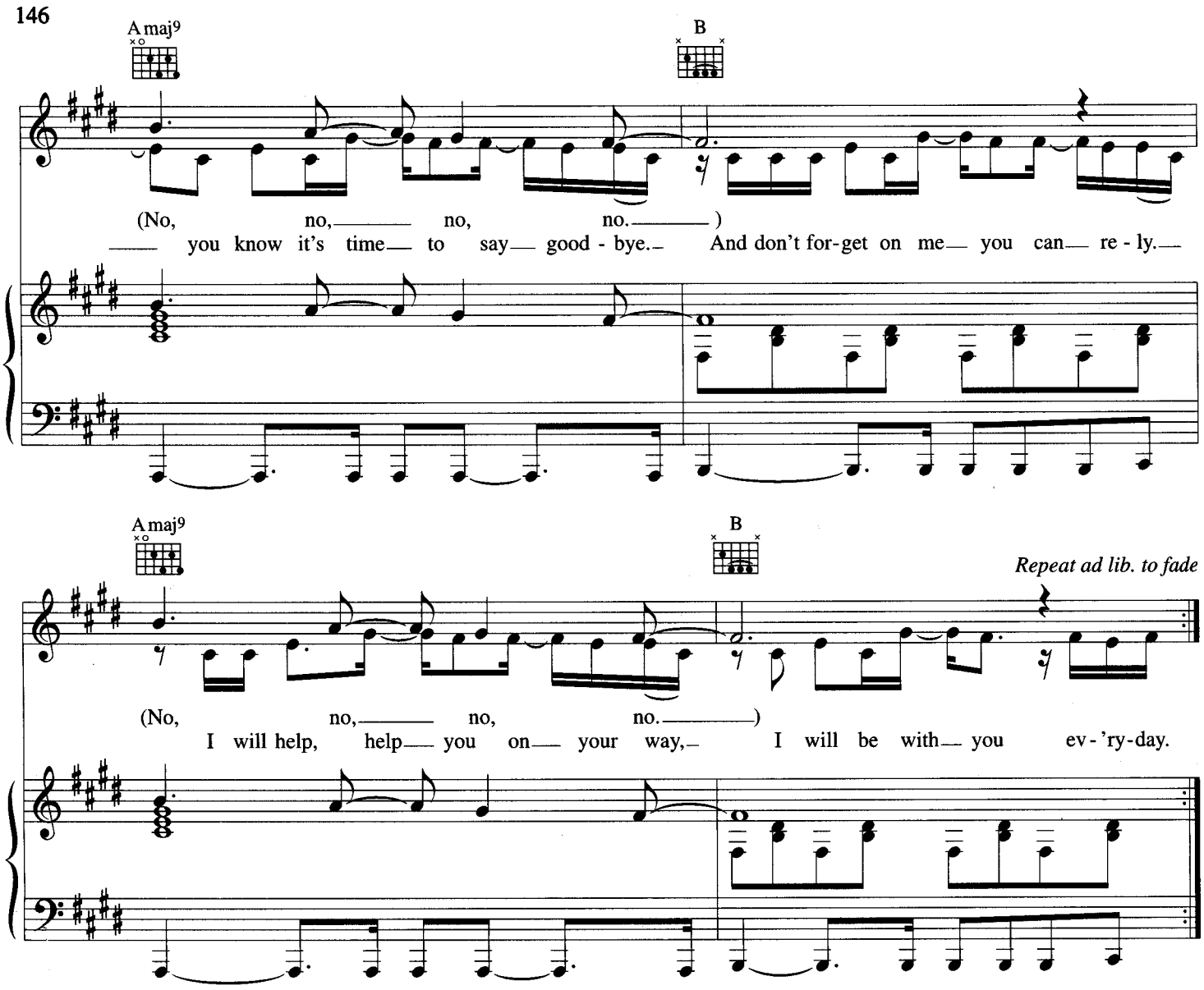

Verse 2:
Just a little girl, big imagination
Never letting no-one take it away
Went into the world, what a revelation
She found there's a better way for you and me to be.
Look for the rainbow in ev'ry storm
Find out for certain love's gonna be there for you
You'll always be someone's baby.

Goodbye my friend *etc.*

%:
Look for the rainbow in ev'ry storm
Find out for certain love's gonna be there for you
You'll always be someone's baby.